

Planning Permit No. A/16375/271/24
APPROVED
 SUBJECT TO THE CONDITIONS IN THIS OFFICE LETTER.
 No. A2/8958/94
 22/8/94
 FOR MEMORANDUM
 MADRAS METROPOLITAN DEVELOPMENT AUTHORITY
 MADRAS - 600 008.

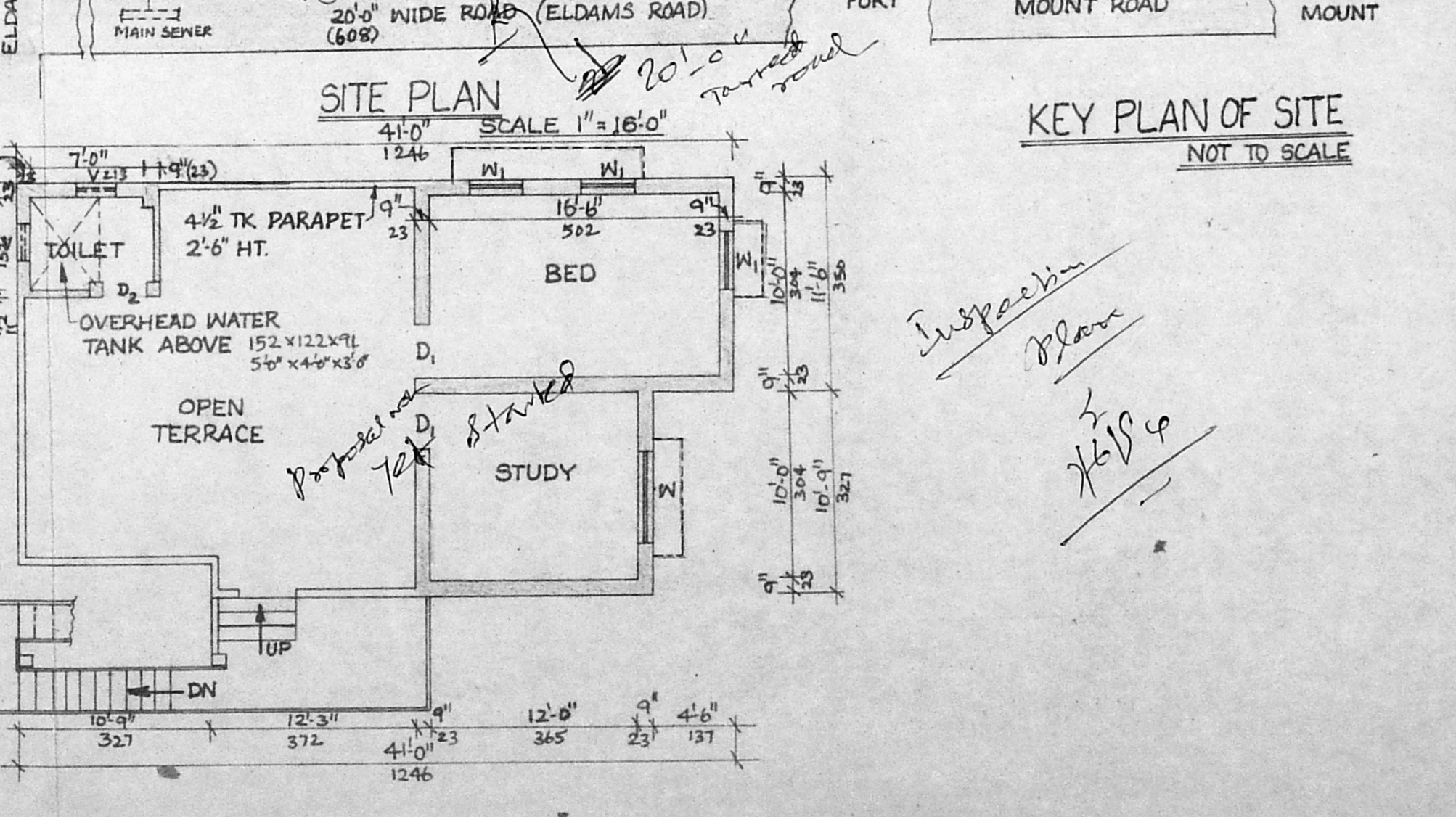
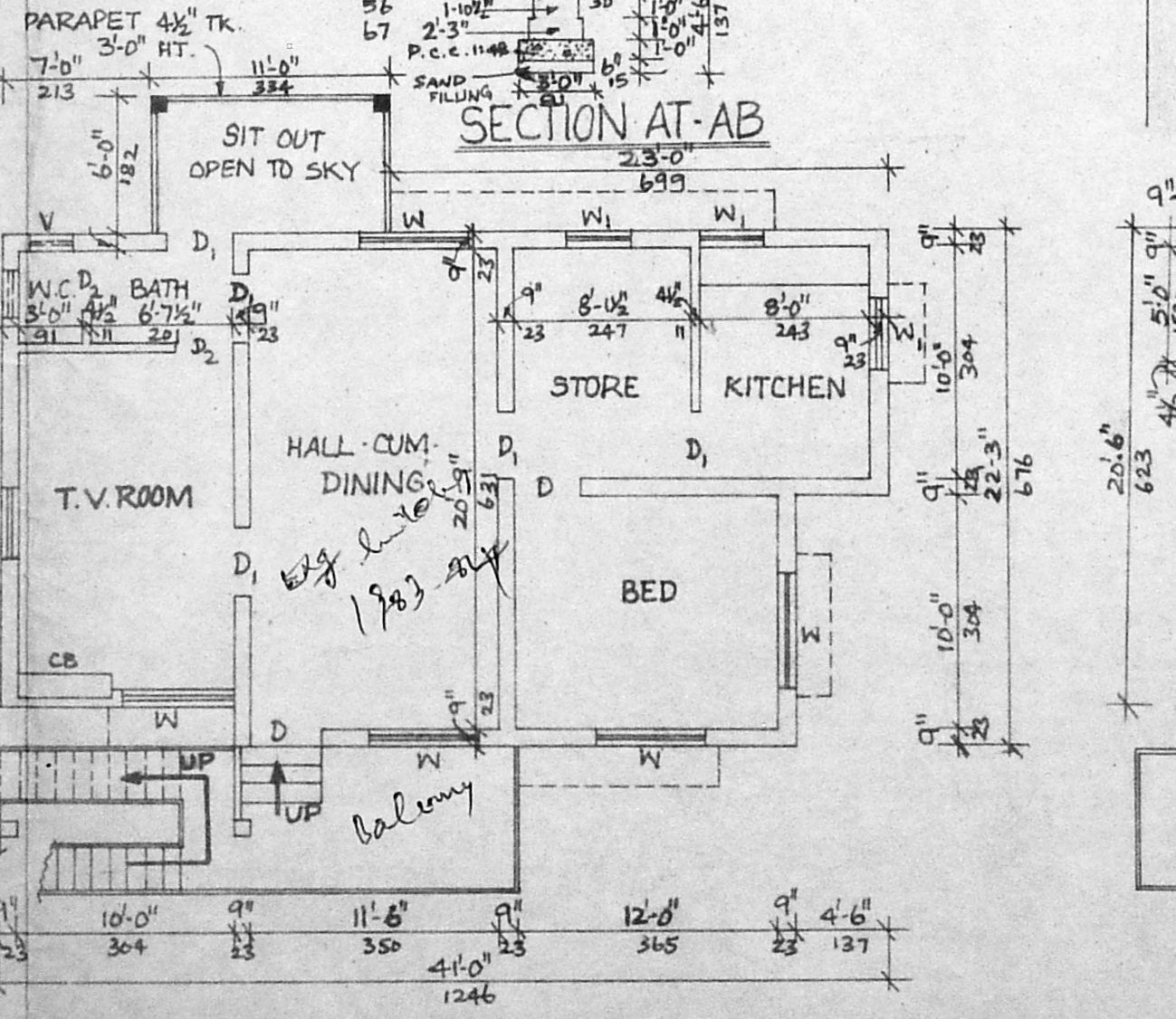
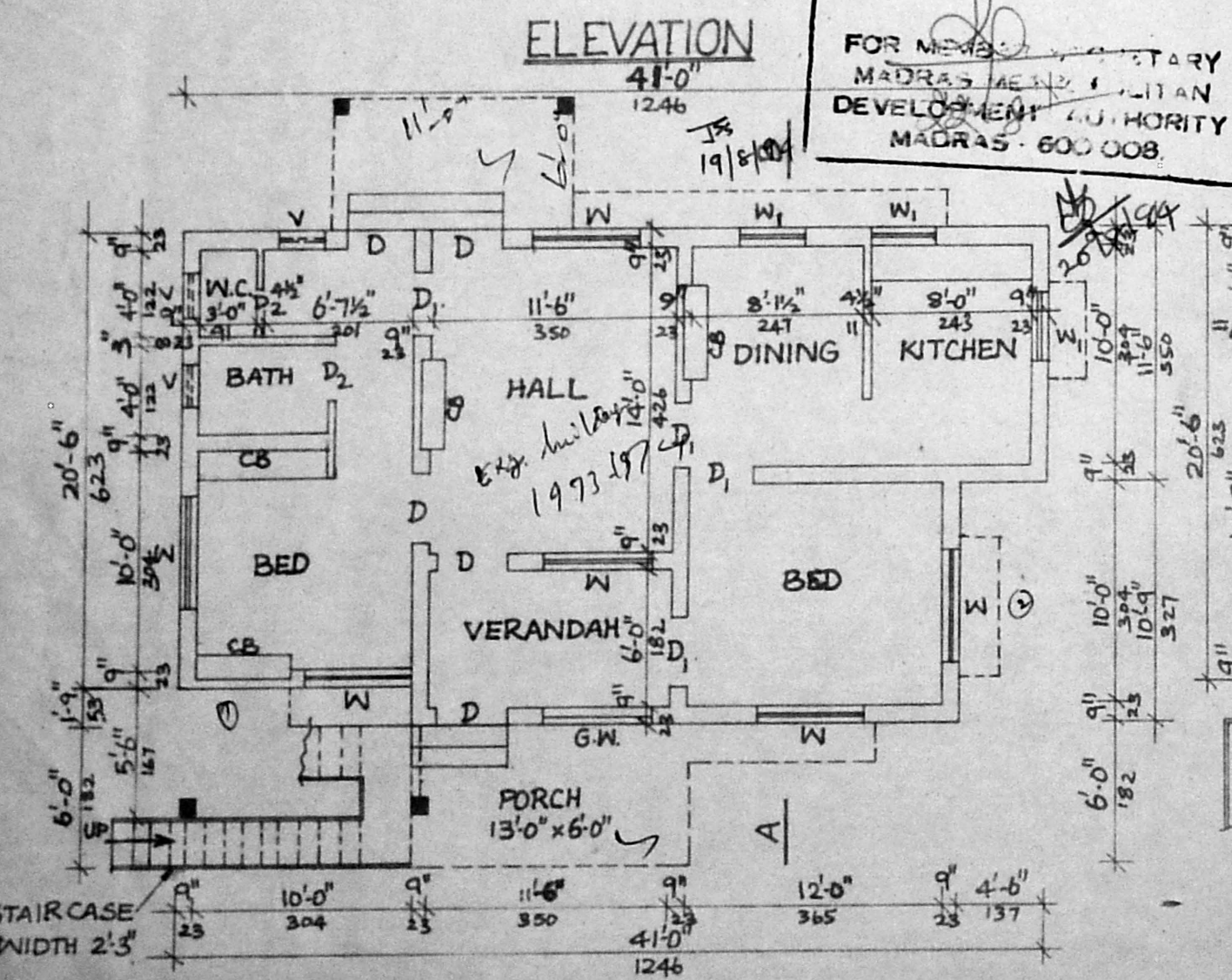
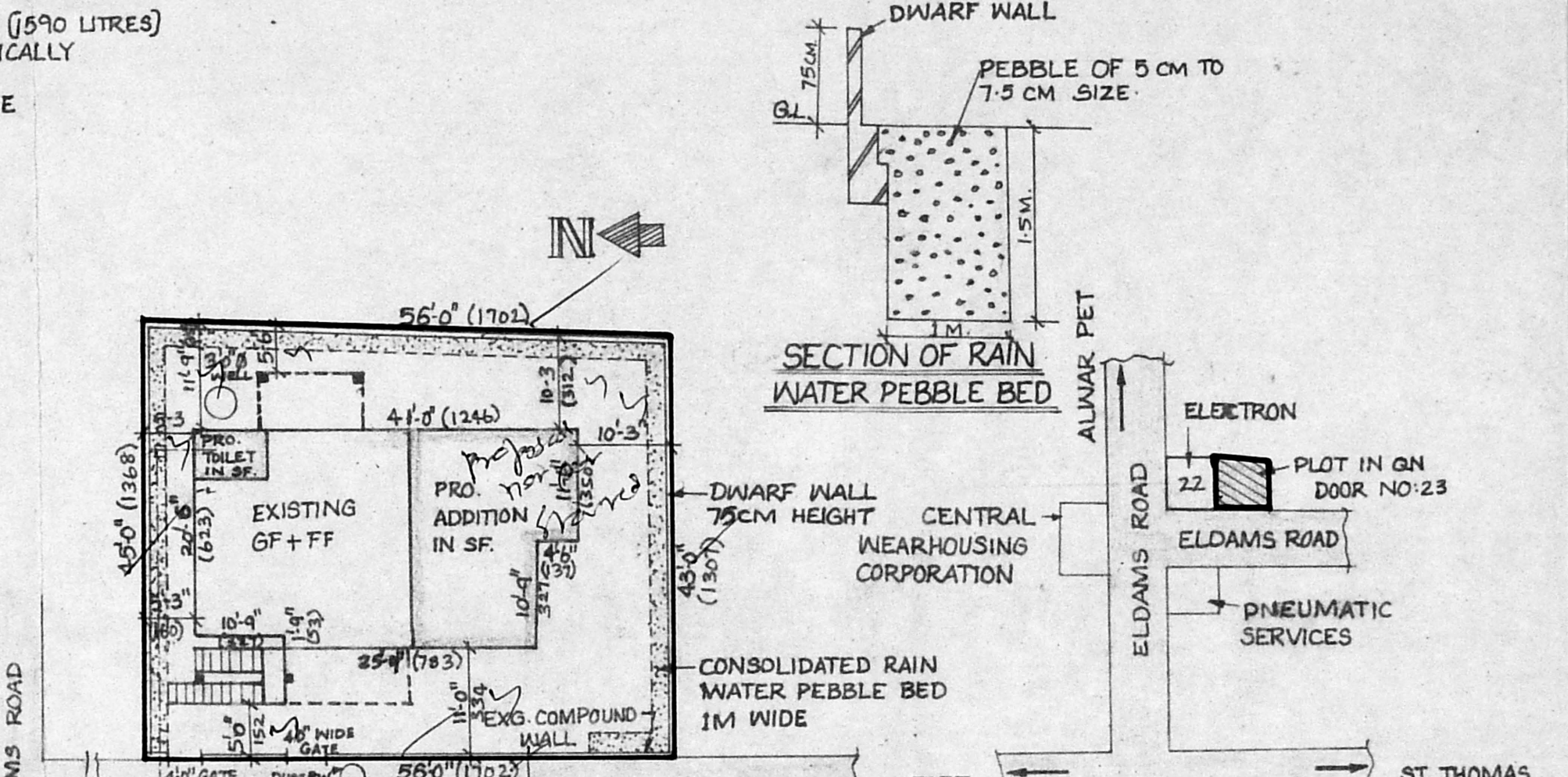
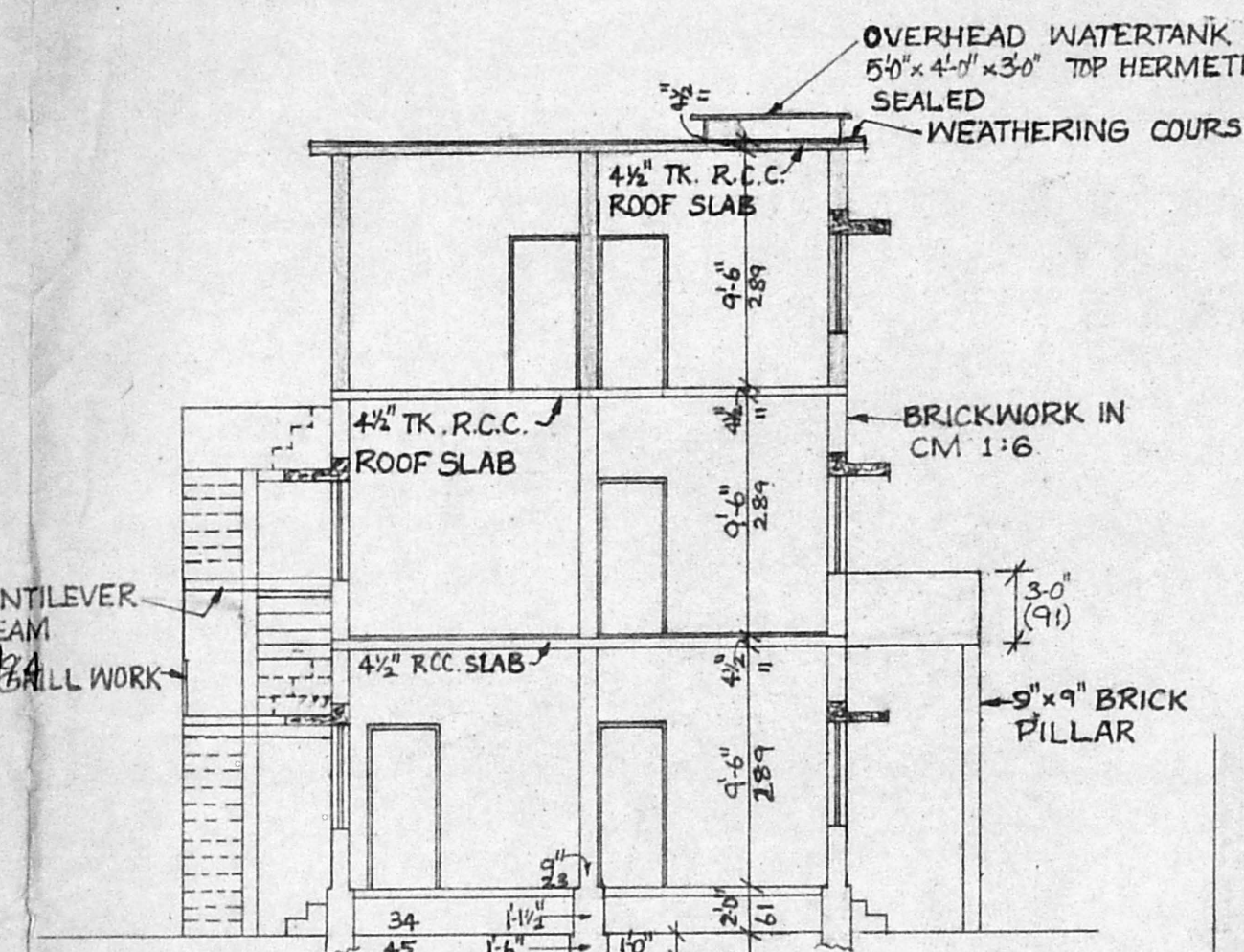

SCHEDULE OF JOINERIES

		IN FT.	IN CMS.
D.	PANELLED DOOR	3'-3" x 6'-6"	100 x 197
D ₁	PANELLED DOOR	3'-0" x 6'-6"	91 x 197
D ₂	PANELLED DOOR	2'-6" x 6'-6"	75 x 197
W	WINDOW	5'-0" x 4'-0"	152 x 122
W ₁	WINDOW	3'-0" x 4'-0"	91 x 122
G.W.	GRILL WINDOW	5'-0" x 4'-0"	152 x 122
V	VENTILATOR	2'-0" x 2'-0"	61 x 61
CB	CUP BOARD		

COLOUR INDEX

EXISTING	[Symbol]
PROPOSAL	[Symbol]
PLOT BOUNDRY	[Symbol]
ROADS	[Symbol]

Existing Plan A2/8958/94

AREA PARTICULARS

PLOT EXTENT	: 2464 SFT.	224 SQ.M.
EXISTING GROUND FLOOR AREA	: 846 SFT.	78.62 SQ.M.
EXISTING FIRST FLOOR AREA	: 912 SFT.	84.76 SQ.M.
EXG. FF & S.F. BALCONY AREA	: 156 SFT.	14.50 "
STAIRCASE AREA GF & FF	: 130 SFT.	12.08 "
PRO. SECOND FLOOR AREA	: 407 SFT.	37.82 "
TOTAL BUILTUP AREA	: 2451 SFT.	227.78 "
PLOT COVERAGE	: 40%	
F. S. I.	: 0.96 TIMES.	

PLAN SHOWING THE PROPOSED ADDITIONS IN SECOND FLOOR TO THE EXISTING RESIDENTIAL BUILDING AT DOOR NO: 23, ELDMAS ROAD, TENAMPET, MADRAS-18. O.S.NO:1066, OLD R.S.NO:1545/1 AND NEW R.S.NO: 1545/20 PART. TENAMPET. CORPORATION DIVISION NO:125. ZONE - IV.

SCALE: 1" = 8'-0" (1:100)
 OWNER'S NAME: MR. R. SAMBASIVAM.

NOTE: GROUND FLOOR AND FIRST FLOOR OF THE EXISTING BUILDING HAS BEEN APPROVED BY THE CORPORATION OF MADRAS VIDE BA NO:39/83, DATED:21-3-83

OWNER'S SIGNATURE
[Signature]

[Signature]
G. SUBRAMANIAN, L.C.E.
 CIVIL ENGINEER
 CLASS I LICENSED SURVEYOR
 CORPORATION OF MADRAS
 LICENSE NO.135,
 Door Premises No. 152/2,
 Lake View Sella, West Mambalim,
 Madras, Pin Code 600 038.
 LICENCED SURVEYOR
 Tel: 4834820